

Post Box No.001, Sulochana Gardens, 7-4-104B Tenkasi Road, Ayikudy - 627 852. Tirunelveli District, Tamil Nadu, India. Phone: 04633 - 249170, 249180. Email: mail@amarseva.org Website: www.amarseva.org	Amar Seva Sangam (A Registered Charitable Society for Rural Poor and Disabled) Child Progress Report Half yearly Sep - 2019	Name of Child: P. Esakkimuthu Name of Sponsor: Sashidhar Eranki Amudhasurabhi Axis Pharmacy Srividya HCI Dhanvanthri
---	--	--

Date of Entry to ASSA	Date of HCI Sponsorship	Sex	Age	Date of Birth	Standard	Nature of Disability	Service Provided
25.07.2016	Sep 2016	M	10	14.09.2009	Special Education	Mental Retardation	Special Education at Special Education Centre

Sponsorship Remarks: Sponsorship transferred from **Syed Oli Bathusa** (2008) in **Sep 2016**

Discharge Remarks:

Family Details:

Name of the Child	P.Esakki muthu	
Date of Birth	14.09.2009	
Date of Joining	25.07.2016	
Nature of Disability	Mental Retardation	
Father's Name	Mr. Paramasivan	
Mother's Name	Mrs. Esakkiammal	
No of Children in the Family	2	Esakkimuthu + 1 Sister
Mother's Profession	Coolie	
Economic Condition	Poor	
Address Residence	S/o, Paramasivan, Sakthi Nagar, Ayikudy	

Medical Report

Height/ Weight	Current Report	Previous Report	Initial stage report		
	120cm/22kg	113cm/20kg	113cm/20kg		
Exercises Given		Appliances Given	Physical Progress		
Yoga Training, Balance activities, Strengthening activities, Swing therapy		Nil	Able to stand and walk without support		
Class (*)	Primary				
Report Period	Mar 2019 to Sep 2019				
Severity of Intellectual Disability	<i>Moderate Intellectual disability</i>				
Assessment		Sep 2016 (Initial assessment**)	Mar 2019 (%)	Sep 2019 (%)	
(**-% represents assessment based on normal development of 100%)	1.Motor Activities	36	51	52.5	
	2.Activities of Daily Living	41.5	54	54.5	
	3.Communication	42	47	50	
	4.Reading/ Writing	23	36	39.5	
	5.Number/ Time	19	25	29.5	
	6.Domestic / Social Skills	32	36	42	
	7.Pre Vocational / Money Concept	15	17	24	
Extra Curricular / Participation	Nature of Program		No. of program participation	Prizes / Recognitions won	
	Cultural		-	-	
	Sports		-	-	
	Drawing		-	-	
Progress Report	Since joining, he has improved 11.93% on average out of seven areas in period of 36 months based on BASIC-MR Scale provided by NIMH.				
Comments	<p>At present we are teaching</p> <ul style="list-style-type: none"> • Follow adjectives like" big, small, up, down. • Tell correctly if it is day or night • Fold own clothing. • Know duties of various occupation • Carry notice /messages from one classroom to another 				

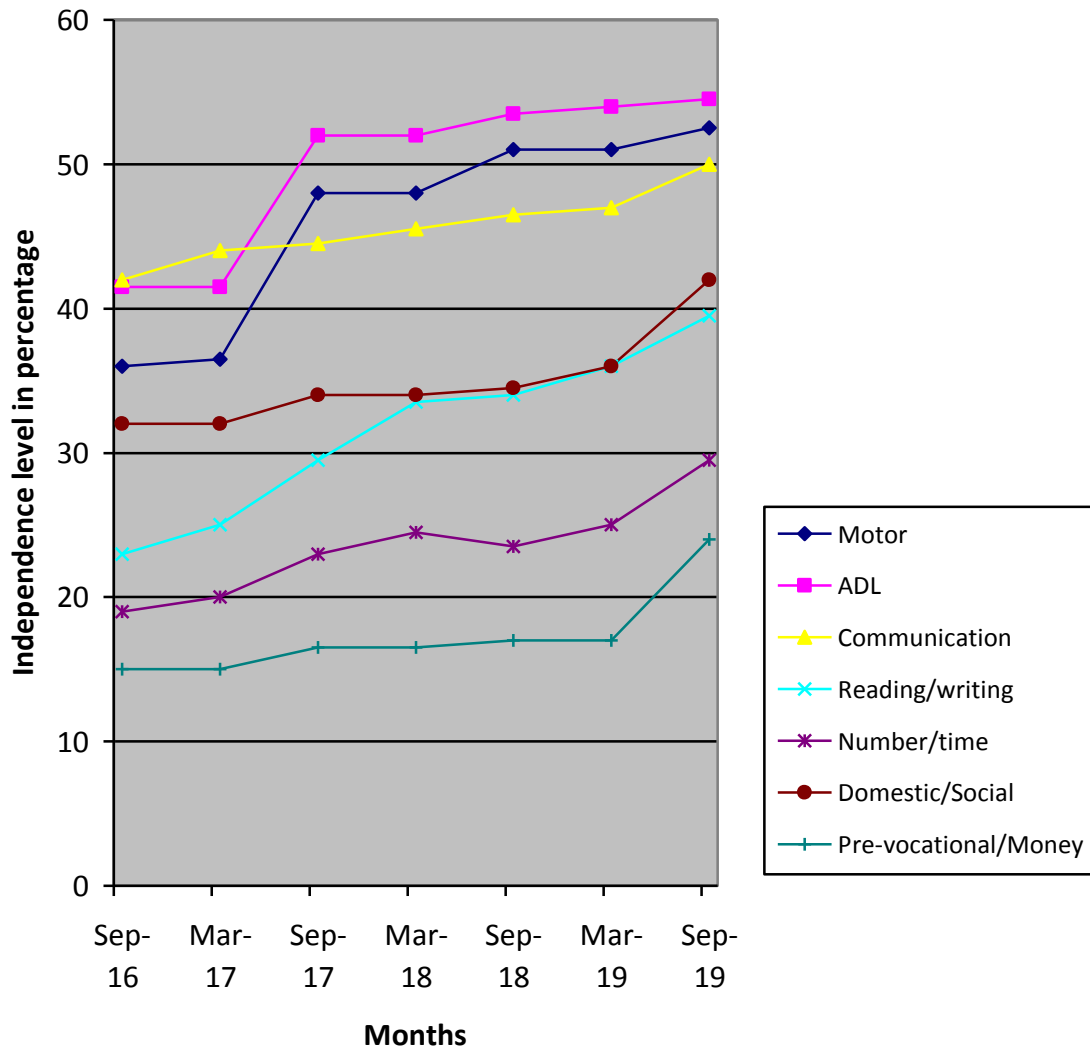

- (*) Pre-Primary (3-6 yrs of age)
 Primary (6-10 yrs of age)
 Secondary (11-14 yrs of age)
 Pre-vocational (15-18 yrs of age)
 Autism (Children affected with Autism Spectrum Disorders)
- (**) % represents assessment based on normal development of 100%.